VIRA DE GRAINO
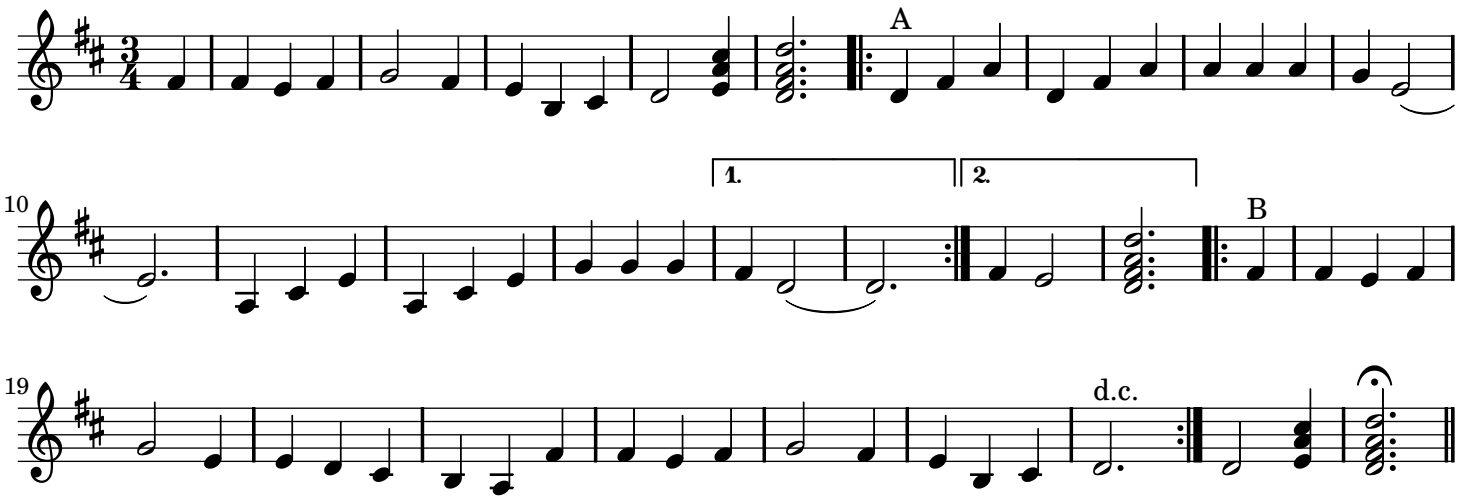
(Portugal)