Valse à 11 temps (no 1)

valse 11 t
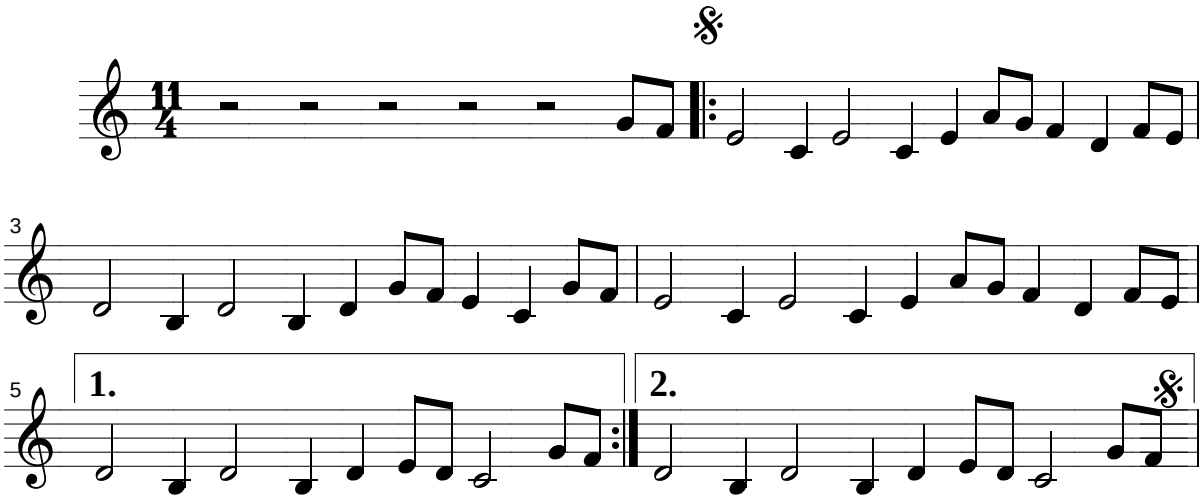
Alsace traditionnel