Les quatre saisons

14/03/13

Traditionnel

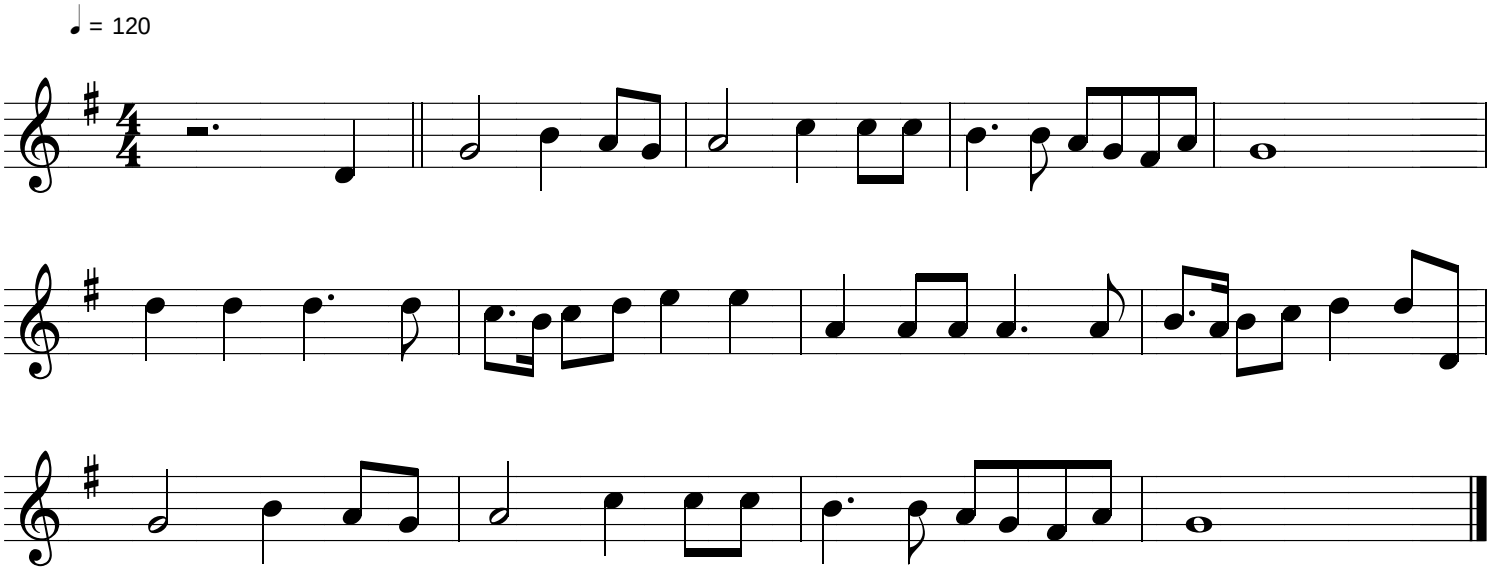

France - Midi-Pyrénées

marche