Polka à Gavinet

21/10/09

Traditionnel

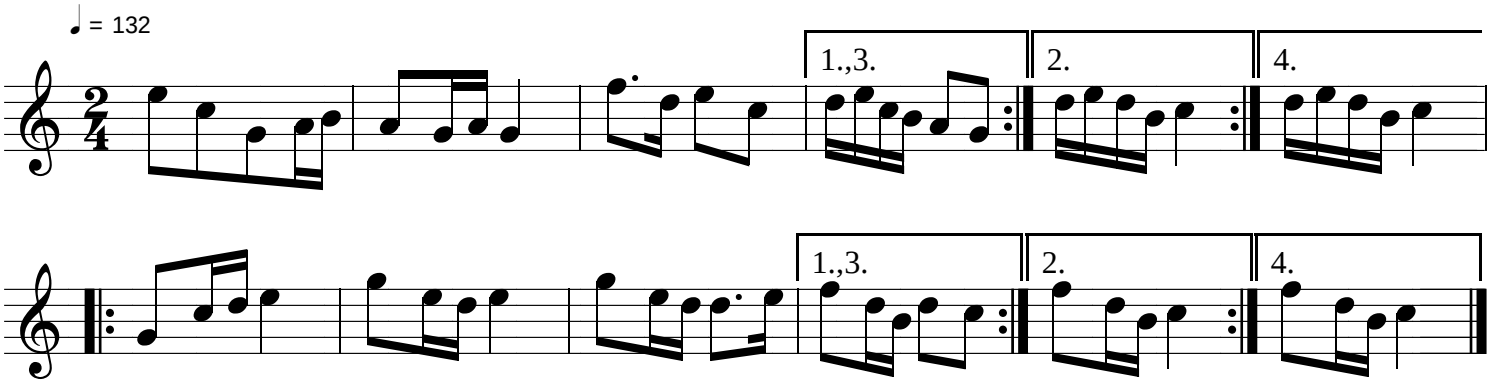

France - Limousin

polka