Le peureux

24/09/13

Traditionnel

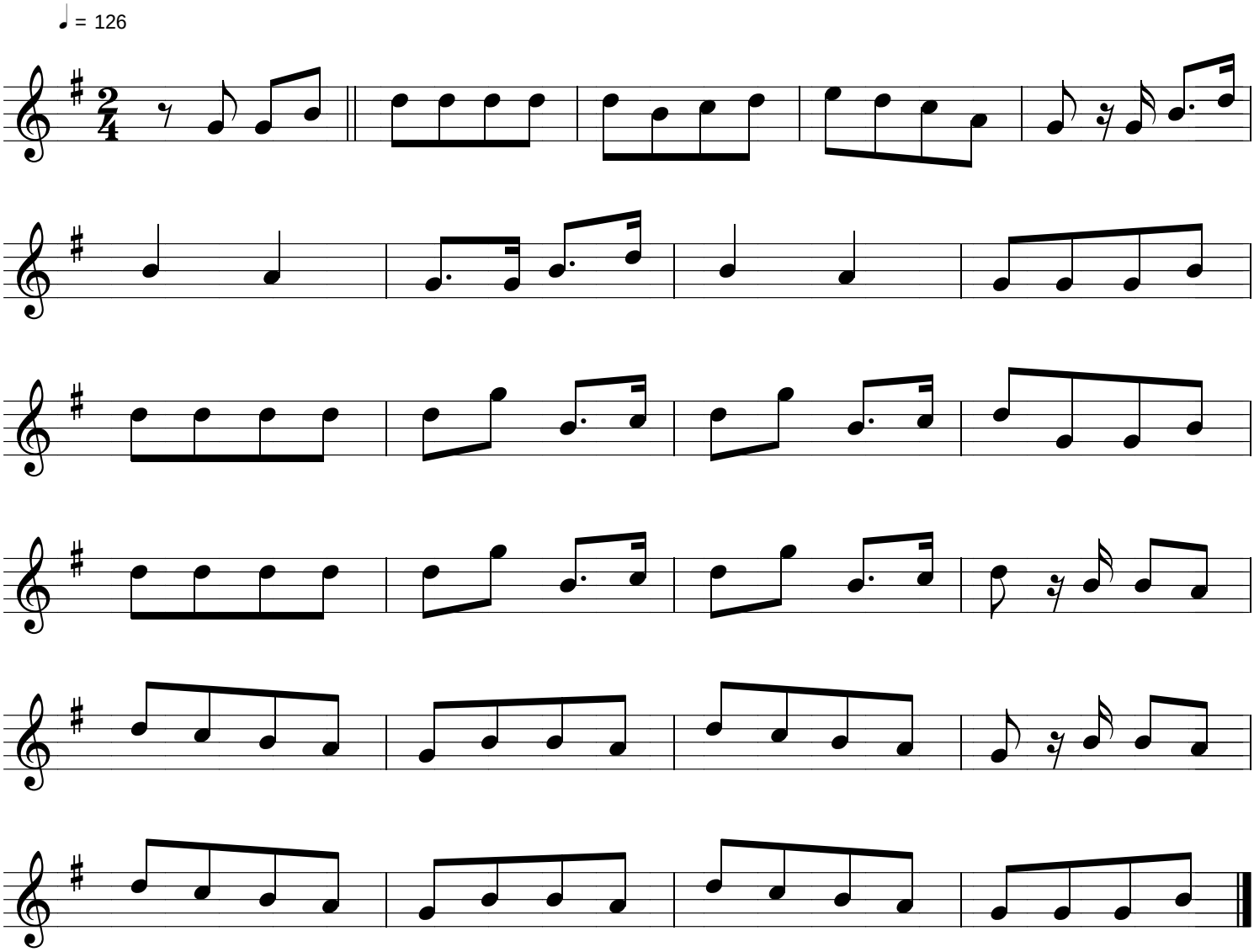

France - Vendée

danse de caractère