Pavane d'espagne

24/05/11

Thoinot Arbeau

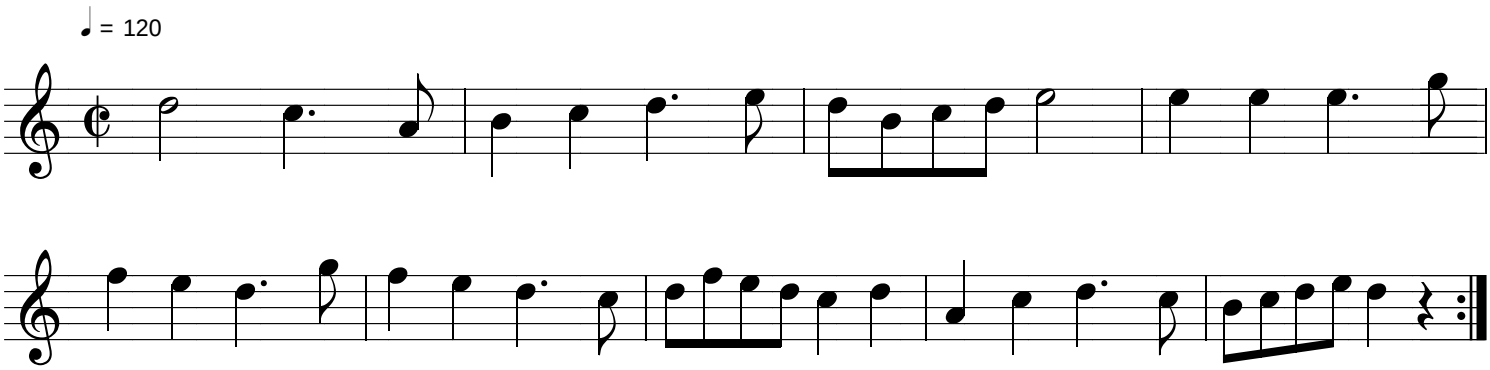

France

pavane