Me soi bandat

15/05/12

Traditionnel

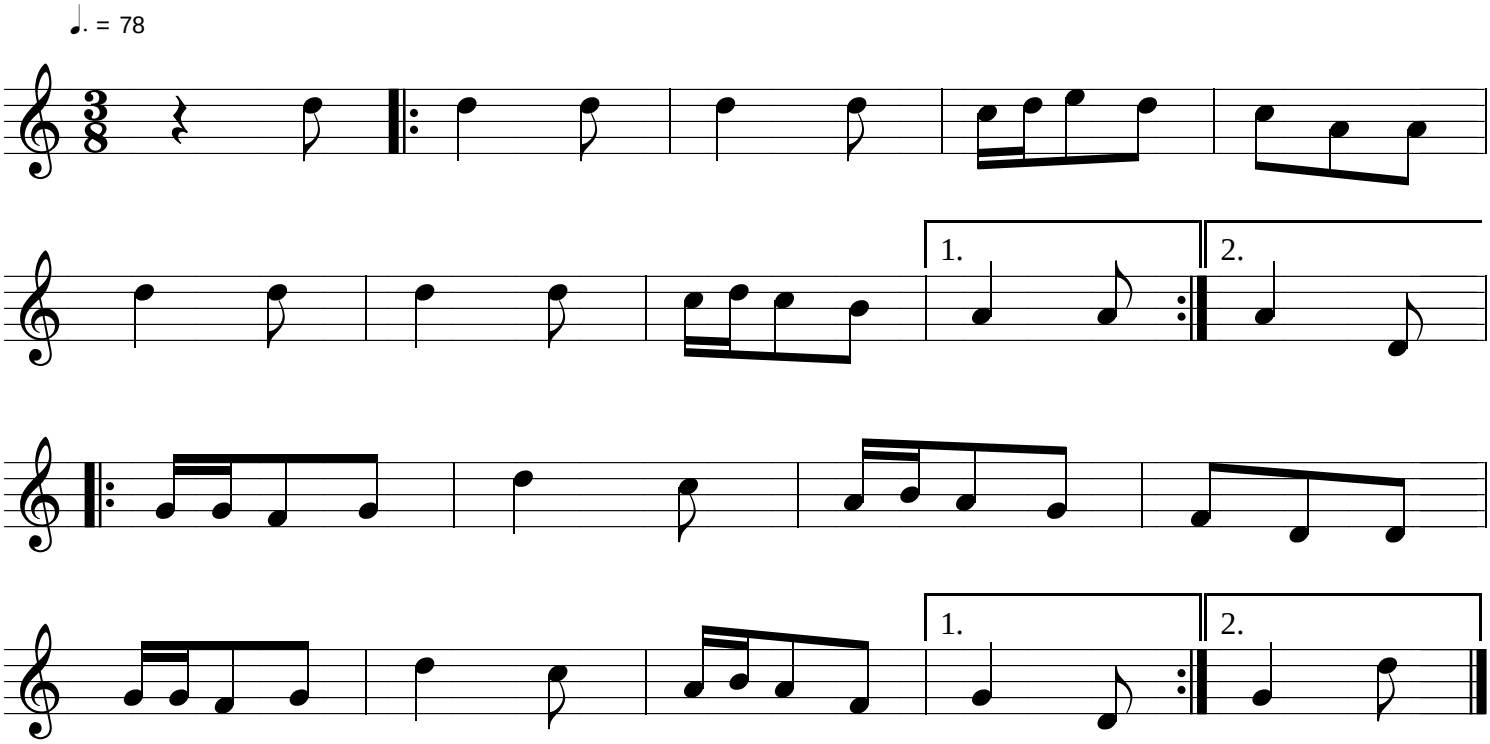

France - Auvergne

bourrée