La lissaira

13/02/13

Traditionnel

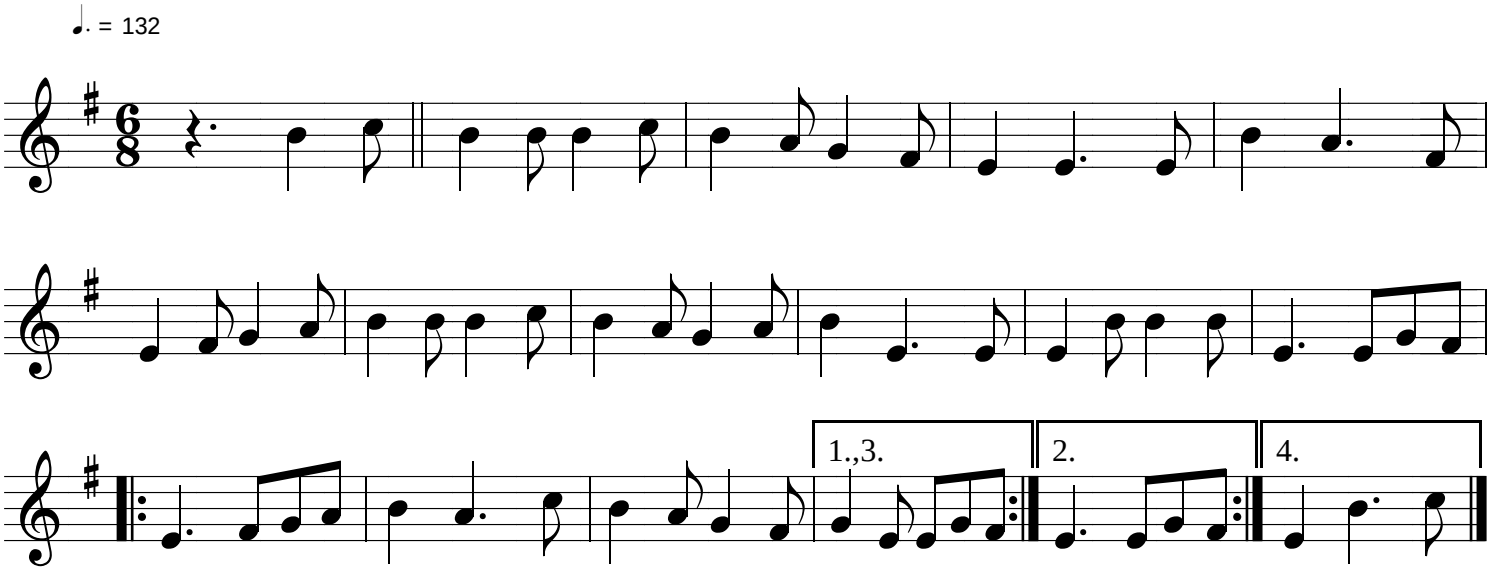

France - Vivarais

danse de caractère