Fai bon dançar

21/08/11

Traditionnel

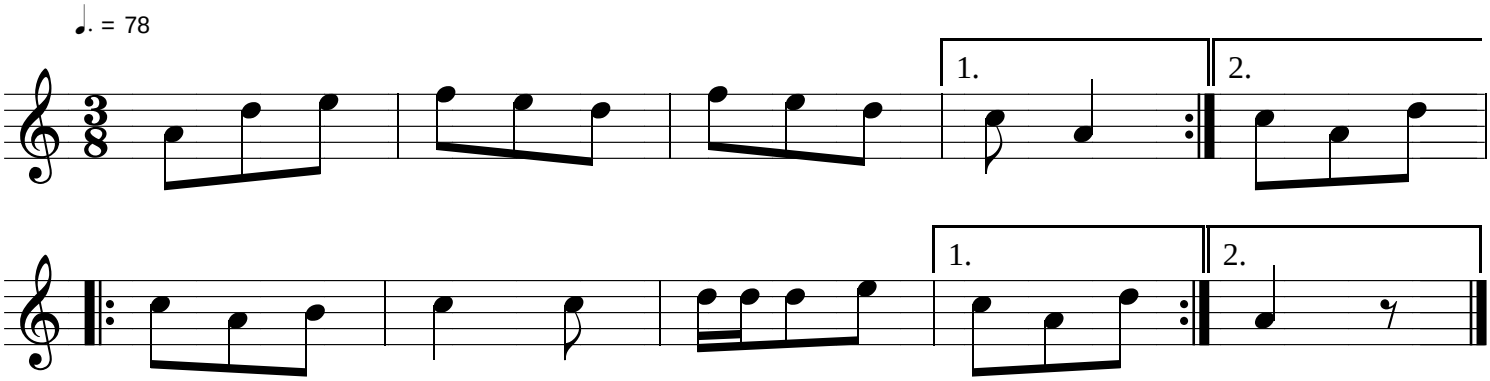

France - Auvergne

bourrée