Entrez la belle vigne

18/12/13

Traditionnel

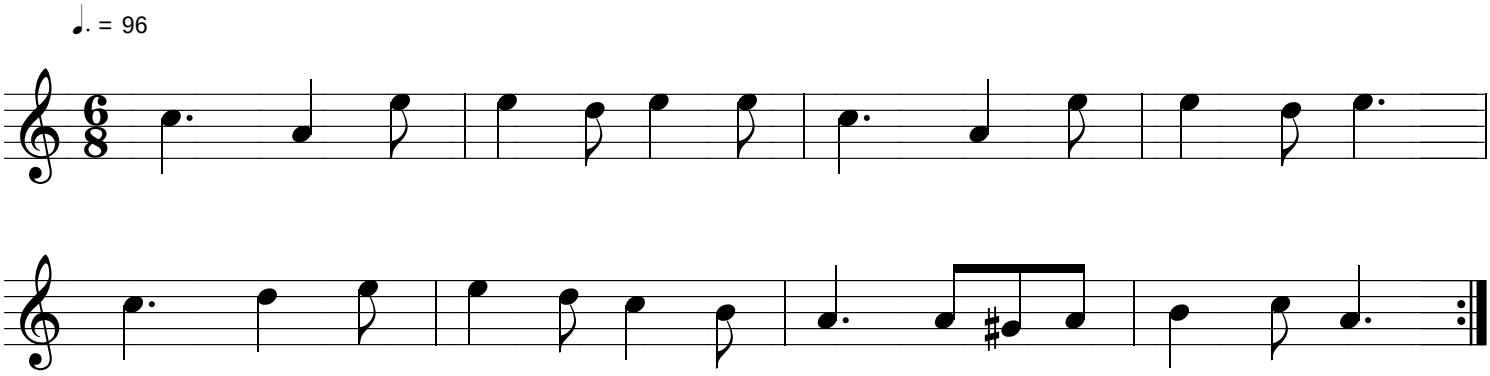

France - Saintonge

ronde