Diga Janeta

24/11/08

Traditionnel

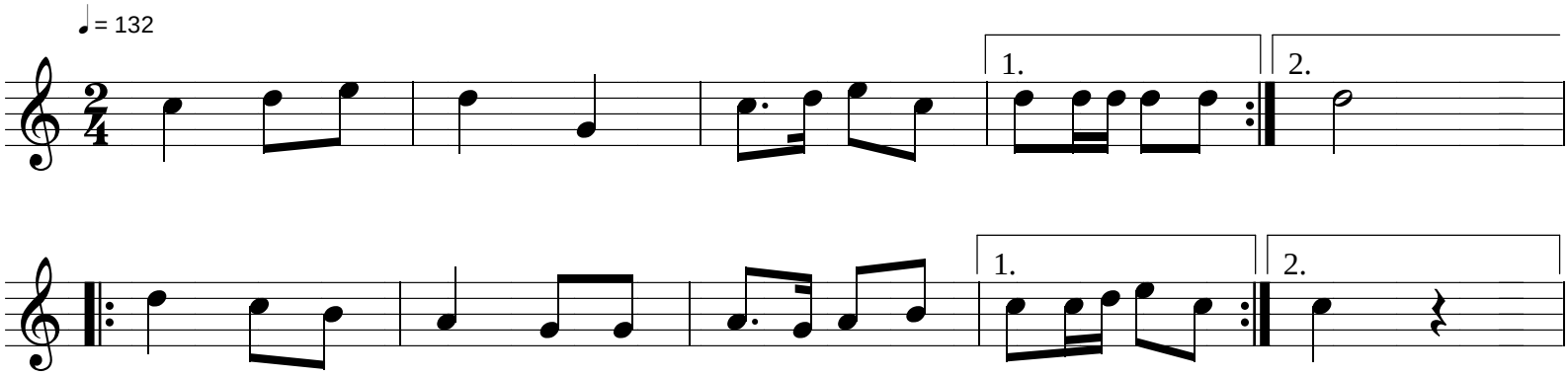

France - Midi-Pyrénées

branle