La demanda de la novia

28/01/09

Traditionnel

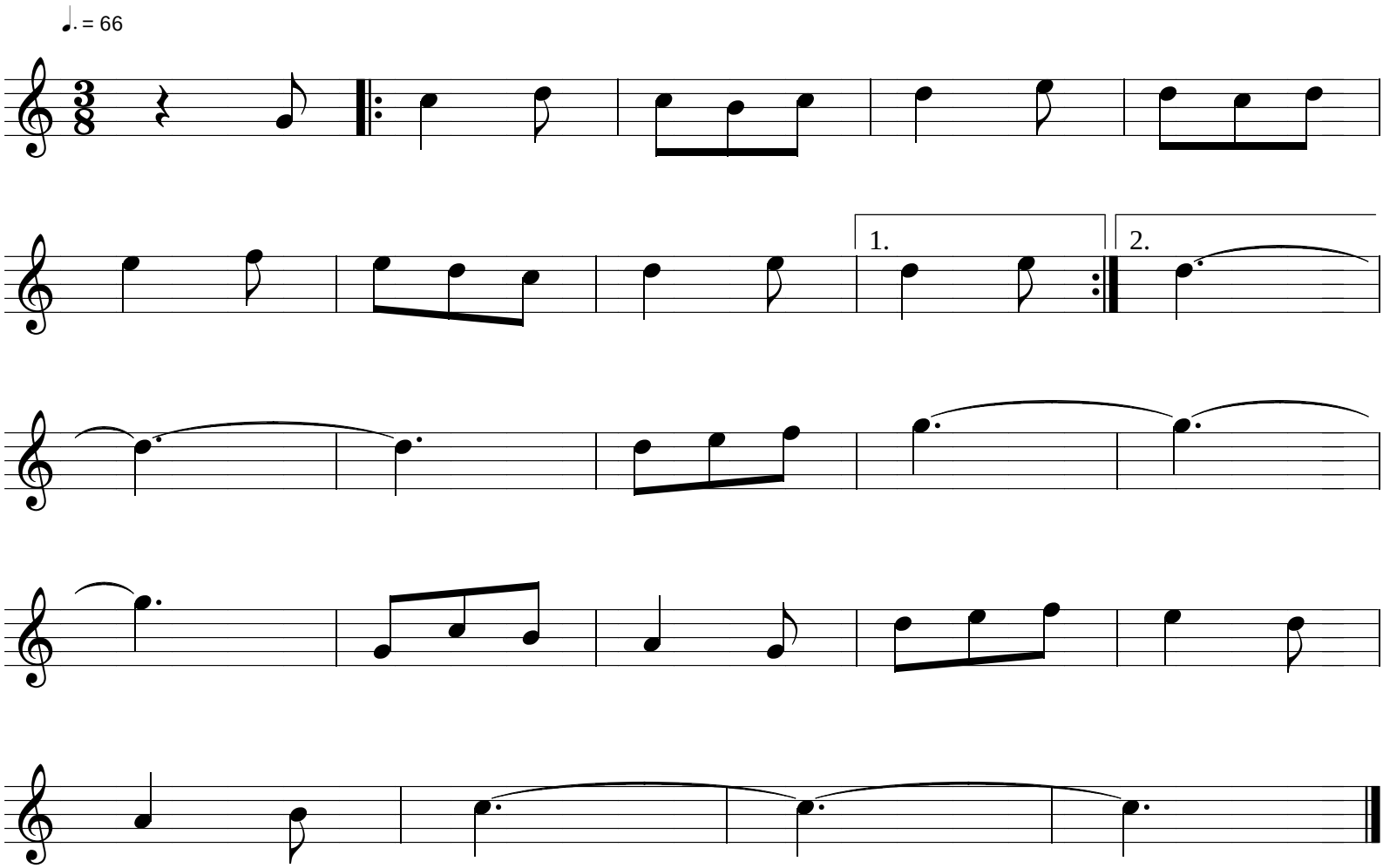

France - Limousin

regret