Branle de Bourgoigne

23/05/11

Thoinot Arbeau

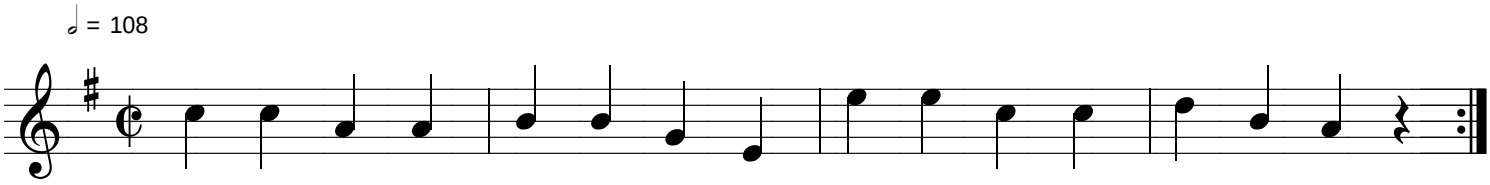

France

branle