Bourrée à Garnier

26/03/15

Traditionnel

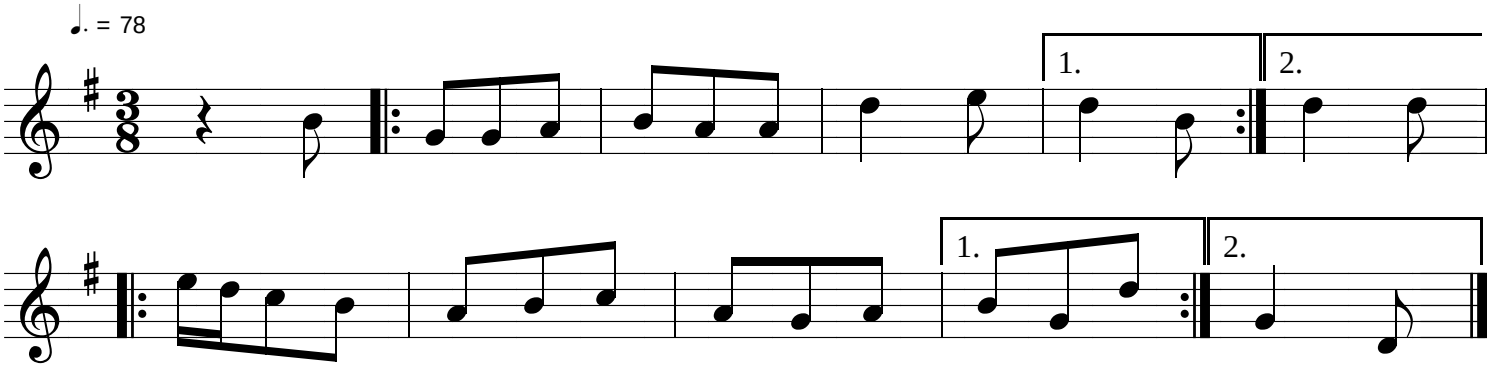

France - Auvergne

bourrée