# Avant Deux de Travers

~ Brittany

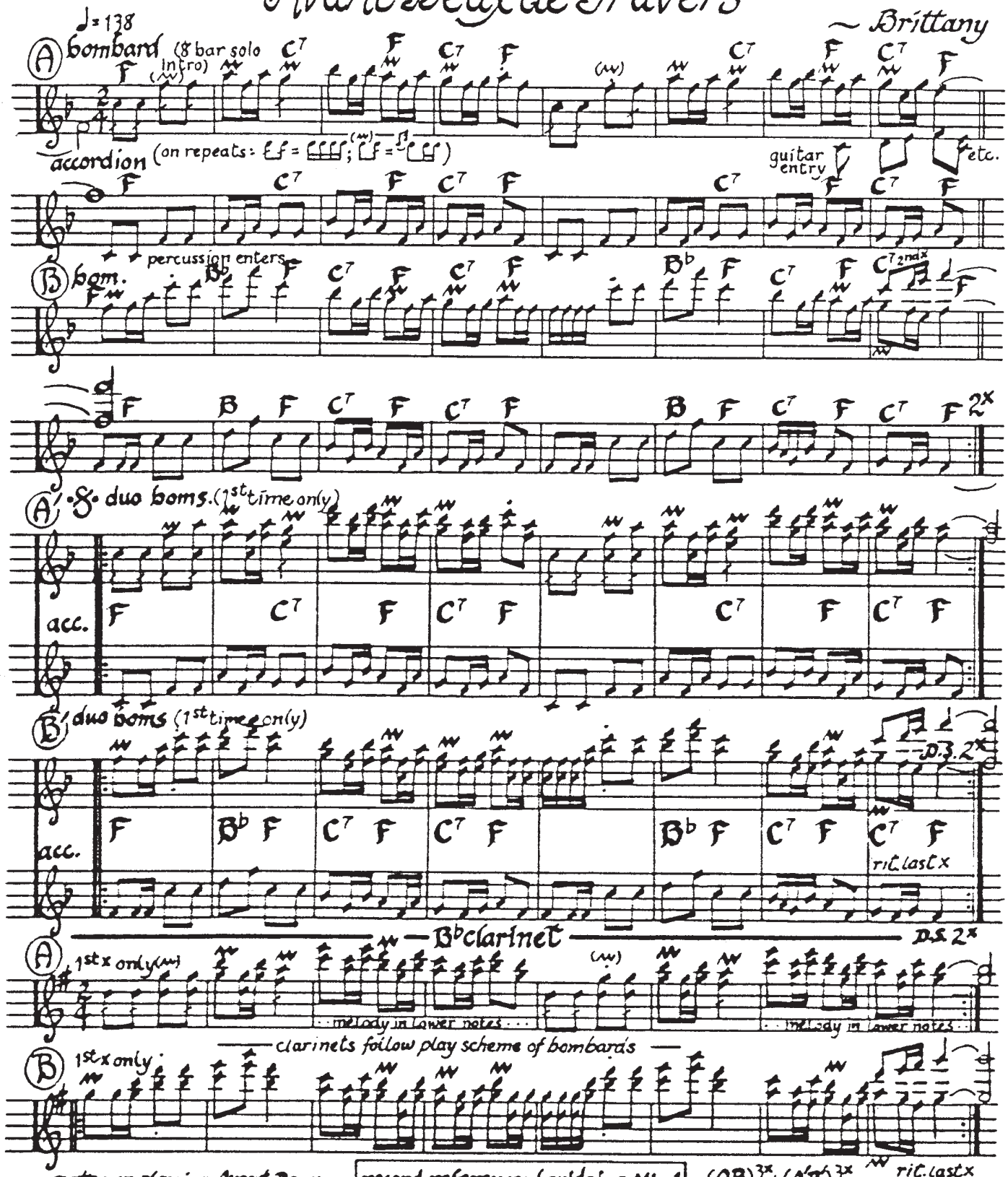


notes on playing Avant Deux... | record reference: Laridaine ML-1 | $(AB)^{3x}+(A'B')^{3x}$

✓ Arrangement favors clarinets as substitutes for bombards

✓ Orchestration: "call" (bombard) and "answer" (accordion) After their entries, guitar & percussion continue throughout, except during duo bombards on last A'. Boms. join acc. to play last 4 bars of tune.

✓ Percussion: slap sticks together, or beat sticks on wood

Feb., 1987

transcribed by Richard Geisler