La Molhera

29/04/13

Traditionnel

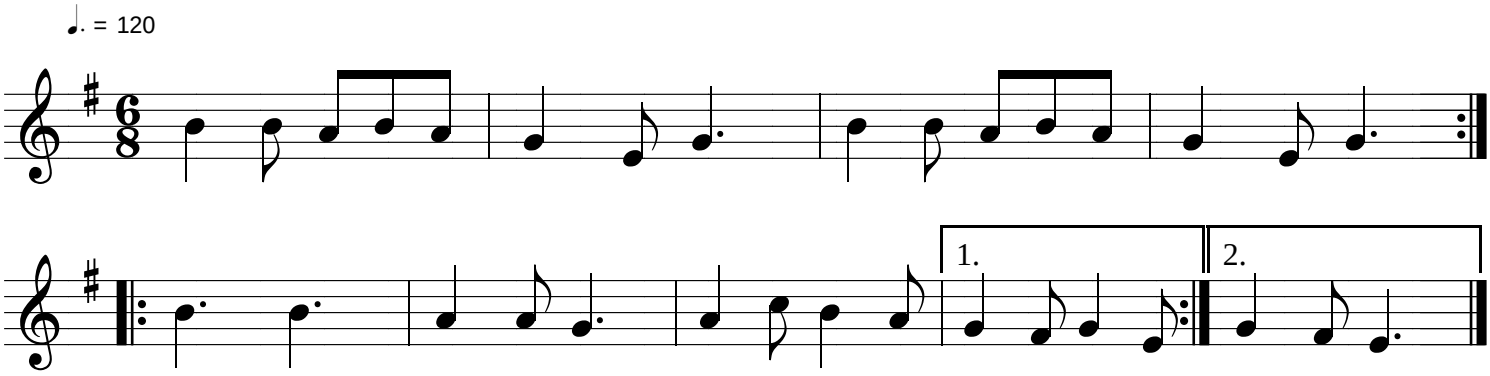

France - Quercy

ronde